

ARDEX Frontline

News bulletin of Ardex New Zealand Ltd

July 2007

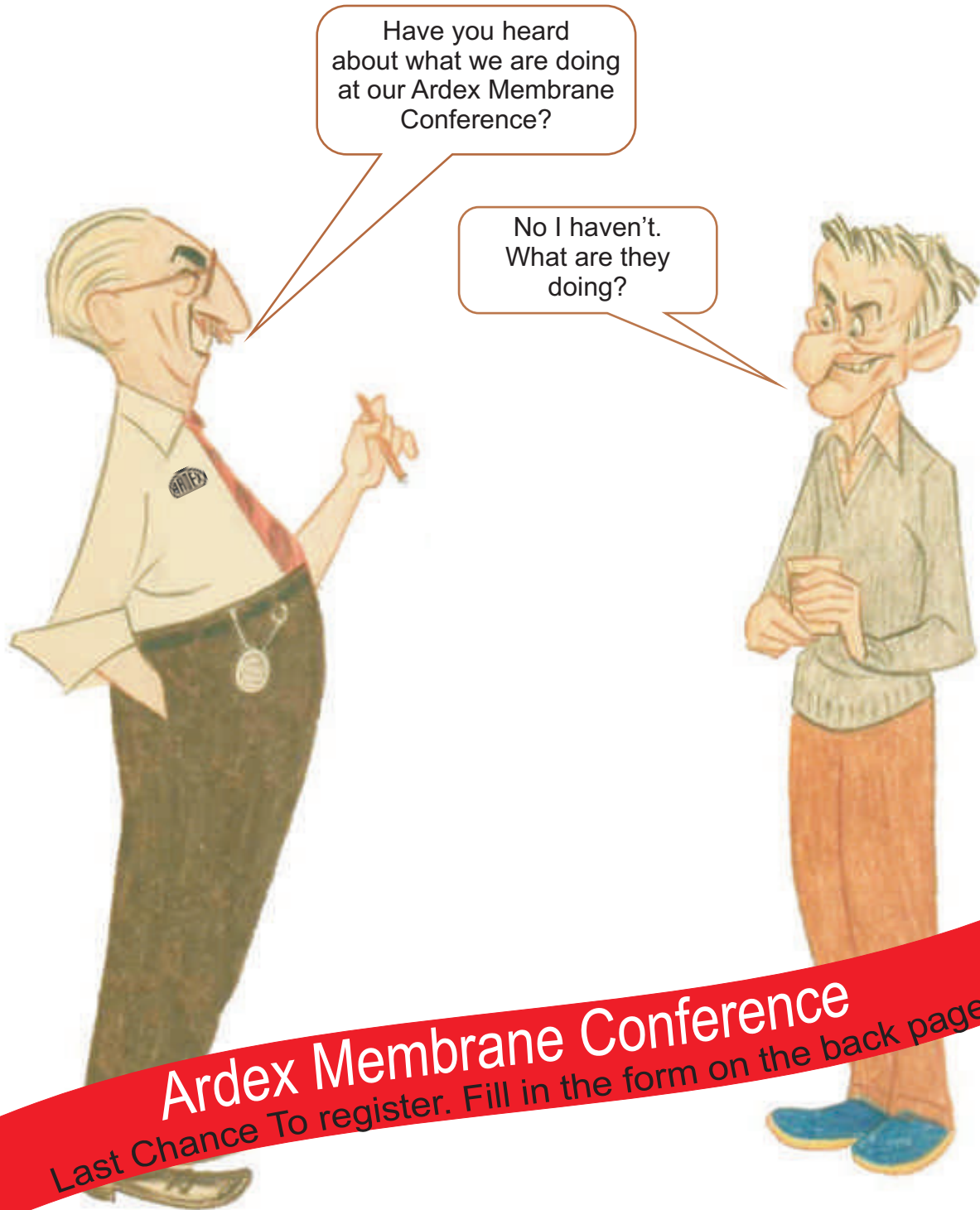

Ardex Membrane Conference
Last Chance To register. Fill in the form on the back page



Christchurch
Wellington
Auckland
Adhesives

32 Lane Street, Woolston, PO Box 19 549. Ph 03-384 3029, Fax 03-3849779
7 Hutt Road, Petone, PO Box 38571. Ph 04-568 5949, Fax 04-568 6376
Unit D 388 Church Street, Penrose, PO Box 12944. Ph 09 -580 0005, Fax 09-579 9963
8 Margaret Williams Drive, Papakura, Auckland. Ph 09-296 7690, Fax 09-296 7689

www.ardex.com



Ardex Well Represented at Build NZ

Ardex New Zealand took part in the bi annual Building Trade Show held at the ASB Showgrounds, Greenlane, Auckland.

This is one of the biggest Building Exhibitions held in New Zealand with over 450 stands in the 3 hall complex. The 3 day event was very well attended and Mark Rayner reported that the traffic was endless, with the Auckland team of Tony Nesbit and Tim Lewis doing well to cope. The Tiling was handled by Graham Russell with Kevin Jackson doing his classic K55 pour in the middle of the stand.



ARDEXPO

This new initiative from the desk of Ronald Rose and assisted by Willie Jensen was tried for the first time in New Plymouth. Around fifty specifying companies were invited to attend a one day seminar at the Autlodge. Ardex presented their three product categories. Demonstrations were done in Waterproofing, Ceramic Tile Adhesives and Floor Levelling Cements.

Thanks go to the assistance of Graham Russell and Kevin Jackson of Ardex NZ and Shaun Stephens of Flooring Wholesale Ltd.

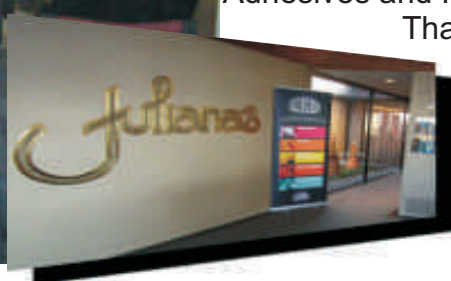

Keeping The Catchment In Kimball

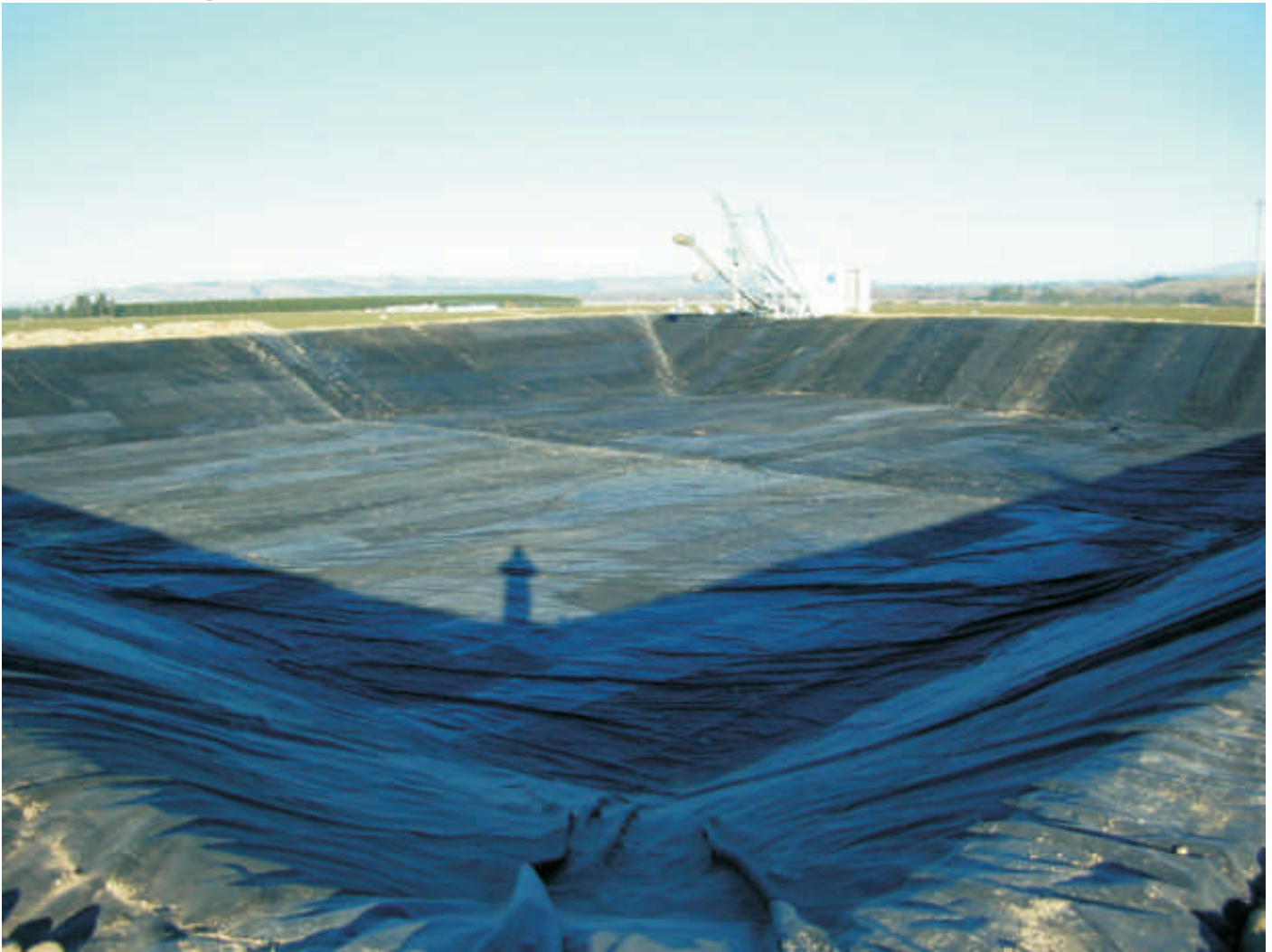

An effluent pond liner was required by a dairy farmer at Kimball in South Canterbury. In order to achieve his goal he contacted Ardex NZ Ltd, Christchurch.

After some discussion with Brian Sutton it was established that we were able to meet his needs. A price was agreed, a site visit made then a liner of 2500m² was produced for installation in our fabrication department.

Under the guidance of Brian Sutton and a team from the Factory comprising of Rob Lindsay, Roger Smith and Simon Bayley we undertook the installation of the liner. The installation work was carried out over three days as there was some site welding needed to join four 25m x 25m panels together to achieve the result we were looking for.

Southern Agreement

Damon Clutterbuck is presented his Applicator Agreement Certificate by Kevin Vincent, Ardex NZ Ltd's, General Manager, while Kevin was travelling around the South Island with John Fass, South Island Sales Manager.





Membrane Conference - Confirmation

Last Chance To Register.....



Act Now!!!!

Thank you for your initial booking for the Ardex Membrane Conference from the 20th to the 22nd of August 2007.

Attached is the agenda for the conference. We now need to confirm names of people attending the conference and also partners names and interests for the partners programme.

Please fill out the form by Friday the 13th of July to confirm booking. Fill in one form per person attending the conference.

Personal Details

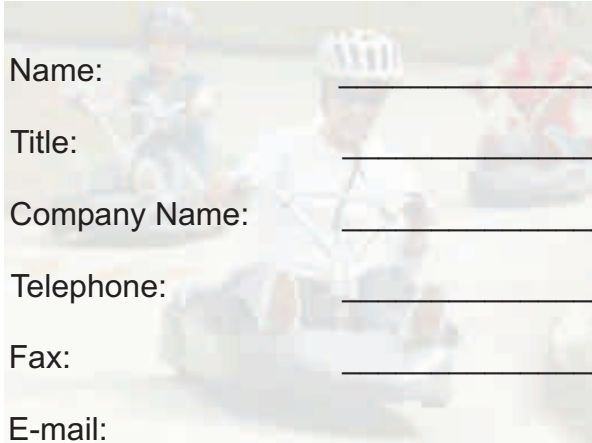

Name: _____ Partners Name _____

Title: _____

Company Name: _____

Telephone: _____

Fax: _____

E-mail: _____

Postal Address: _____

- | | | | | |
|------------------------------------|-----------------|--------------------------|---------------------|--------------------------|
| Partners Interest
(Please tick) | Boat Tour | <input type="checkbox"/> | Hot Pools | <input type="checkbox"/> |
| | Gondola | <input type="checkbox"/> | Wine Tasting | <input type="checkbox"/> |
| | Luge | <input type="checkbox"/> | Cultural Experience | <input type="checkbox"/> |
| | Historical Trip | <input type="checkbox"/> | Other | _____ |

Room Rate (including wife/partner) \$115 per night + GST

Credit Card Details (Card details are required to confirm Hotel room reservations)

Card Name: _____

Card Number: _____

Card Type: _____

Expiry Date: _____

Signature: _____

Date: _____